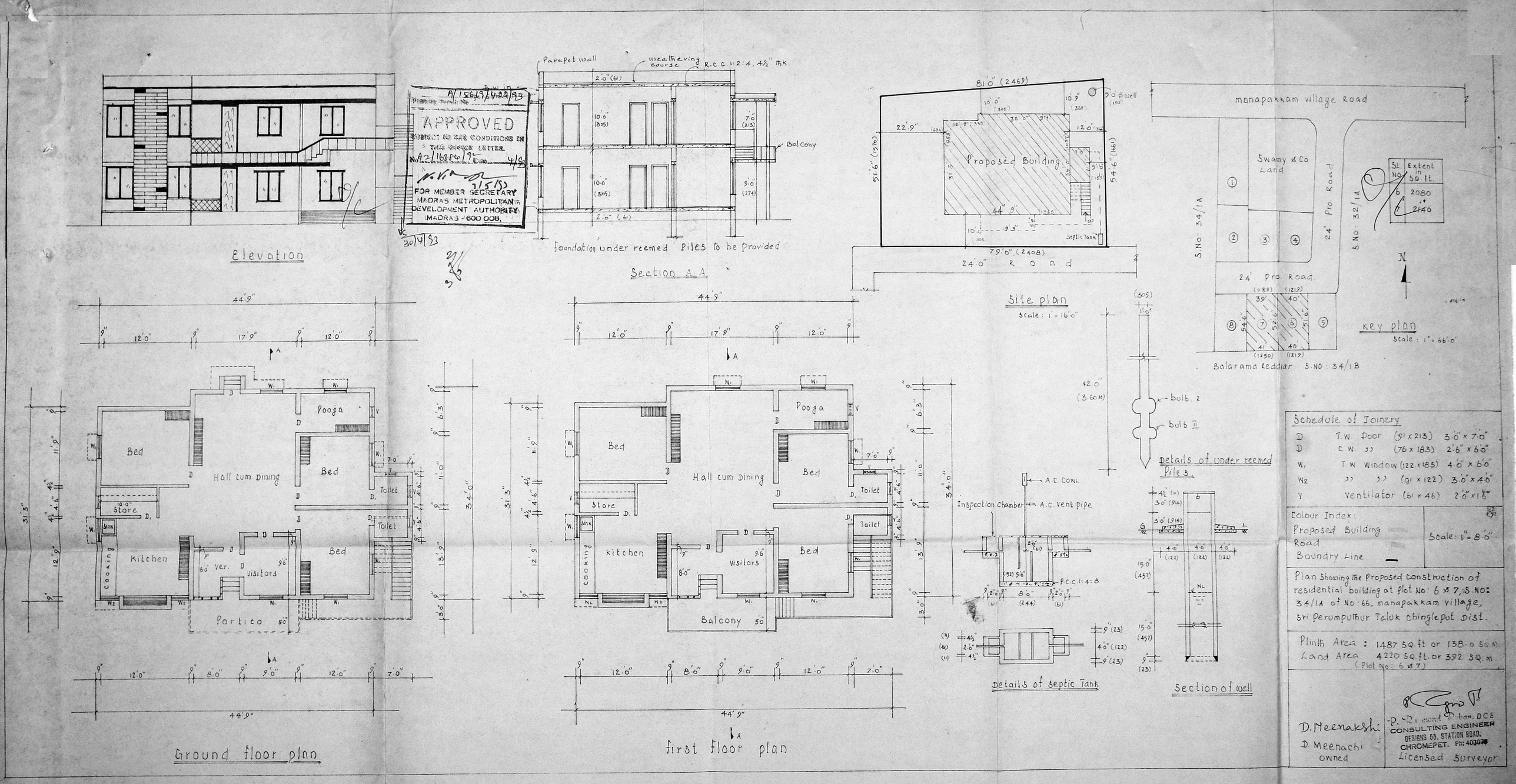

Elevation
Parapet wall
weathering course
R.C.C. 1:2:4, 4½" thk.
Balcony
foundation under reemed piles to be provided
Section A.A.
Proposed Building
Septic Tank
24'0" Road
Site plan
Scale: 1" = 16'0"
manapakkam village Road
Swamy & Co Land
24' Pro. Road
S.No: 34/1A
S.No: 32/1A
Balarama Reddiar S.No: 34/1B
Key plan
Scale: 1" = 66'0"
Bed
Hall cum Dining
Pooja
Store
Kitchen
Cooking
Visitors
Toilet
Portico
Balcony
Ground floor plan
first floor plan
bulb I
bulb II
Details of under reemed piles
A.C. Cowl
Inspection Chamber
A.C. vent pipe
P.C.C. 1:4:8
Details of septic Tank
Section of well
Schedule of Joinery
D T.W. Door (91 x 213) 3'0" x 7'0"
D C.W. " (76 x 183) 2'6" x 6'0"
W1 T.W. Window (122 x 183) 4'0" x 6'0"
W2 " " (91 x 122) 3'0" x 4'0"
V Ventilator (61 x 46) 2'0" x 1'6"
Colour Index:
Proposed Building
Road
Boundry Line
Scale: 1" = 8'0"
Plan Showing the Proposed construction of residential building at plot No: 6 & 7, S.No: 34/1A of No: 66, manapakkam village, Sri Perumputhur Taluk Chinglepot Dist.
Plinth Area : 1487 Sq.ft or 138.0 Sq.m.
Land Area 4220 Sq.ft. or 392 Sq.m.
(Plot No: 6 & 7)
D. Meenakshi
D. Meenachi owned
P. Raimond Raban, DCE
CONSULTING ENGINEER
DESIGNS 55, STATION ROAD,
CHROMEPET. Ph: 403078
Licensed Surveyor
APPROVED
SUBJECT TO THE CONDITIONS IN THIS OFFICE LETTER.
FOR MEMBER SECRETARY
MADRAS METROPOLITAN DEVELOPMENT AUTHORITY
MADRAS - 600 008.